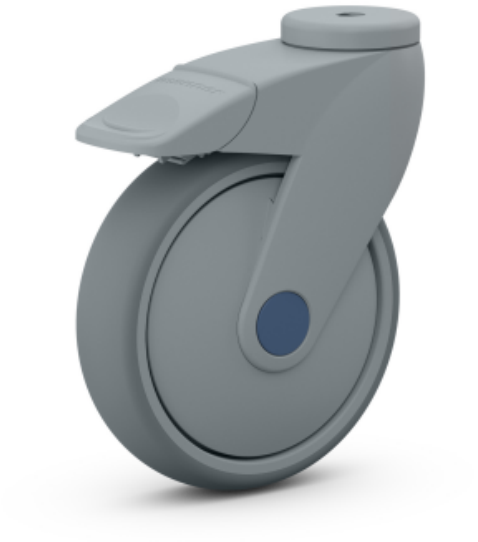

GK-JG-S-125 PTE/K 80 IX
302224

Product type: Swivel castors with brake
Product group: Tango
Stainless

The Tango equipment castor is suitable for environments where features like stainless material, conductivity or non-magnetic. The smoothly rolling and maintenance-free Tango is manufactured of glassfibre-reinforced polyamide. With its perfect design, the Tango castor is easy to clean and suitable for most environments. Tango is the right choice, whether the environment is a hospital, rehabilitation centre, institutional kitchen, restaurant, shop, office, public facility or factory.

www.manner.fi/en/product/gk-jg-s-125-pte-k-80-ix

Technical data

Wheel diameter (mm):	125	Hardness of the tread (shore A):	80
Wheel width (mm):	32	Centre material:	Polypropylene
Load capacity (kg):	100	Bearing type:	Ball bearing
Overall height (mm):	161	Fitting:	Bolt hole
Swivel radius (mm):	107	Bolt hole diameter (mm):	10
Weight (kg):	0.477	Fork material:	Plastic
Brake type:	Total-stop brake	Brake control:	Individual
Color:	Grey	Bore length (mm):	
Special features:	Stainless	Tread material:	Thermoplastic rubber